ANDERSON WHOLESALE PACKAGING

100% WHOLESALE

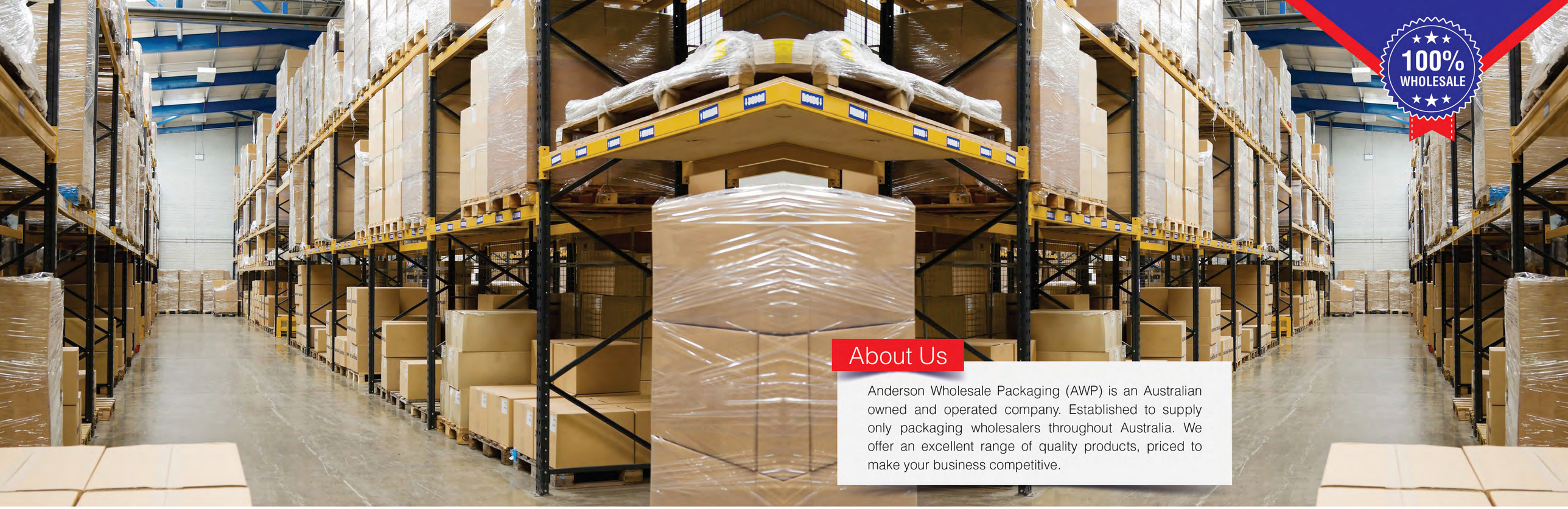

100% WHOLESALE

About Us

Anderson Wholesale Packaging (AWP) is an Australian owned and operated company. Established to supply only packaging wholesalers throughout Australia. We offer an excellent range of quality products, priced to make your business competitive.

Content

About Us ---------- 1
Contact Details ---------- 2
Delivery Terms ---------- 2
Our Product
- Cast Stretch Film ---------- 3
- Pallet Top Sheet ---------- 3
- Ribbon Wound Steel Strapping ---------- 4
- PP Strapping Hand Grade ---------- 4
- Semi-Automatic Grade PP Strap ---------- 5
- PP Strapping Heavy Band ---------- 5
- Semi-Automatic Grade PP Strap ---------- 6
- Fully-Automatic Grade PP Strap ---------- 6
- Packaging Tape Acrylic ---------- 7
- Packaging Tape Hot Melt ---------- 7
- Fragile Tape ---------- 7
- Paper Edgeboard ---------- 8
- Paper Edge Protectors ---------- 8
- Steel Strapping Snap on Seals ---------- 9
- Steel Strapping Short Pusher Seals ---------- 9
- PP Strapping Seals ---------- 9
- PET Strapping Seals ---------- 9
- EZY BREATHE Range ---------- 10
- Pallet Netting ---------- 11
- Ventilated Stretch ---------- 11
- High Tensile Steel Strapping ---------- 12
- PET Strapping ---------- 13
- Woven Strapping ---------- 14

Quality Guarantee

We guarantee that our products are of consistent reliable quality every order.

Service

AWP considers itself to be customer focused, responsive and are driven to be the best in our field. We provide our customers with value-added integrated supply services, including procurement and inventory management. Enabling them to focus on core business and increase their efficiency and competitiveness.

Distribution

AWP has distribution centres in Victoria and Queensland and with our large stock holding can deliver to most capital cities next day.

(For orders placed by 12 noon)

100% WHOLESALE

100% WHOLESALE

Contact Details

: sales@awpack.com.au

: 03 97359624 : 03 97395785

: PO Box 15, Chirnside Park, Victoria 3116, Australia.

Delivery Terms

Goods invoiced by Anderson Wholesale Packaging (AWP) are supplied upon the following terms and conditions. Anderson Wholesale Packaging (AWP) rejects any inserted sales conditions by the customer unless agreed in writing.

1: **Payment terms:** COD, unless an account application form has been completed and approved in writing.

2: **Ownership:** In no case will title of goods pass to the customer until payment has been made in full, i.e. If payment is made by cheque, payment shall be deemed to have been made only when the cheque is paid by the drawers bank. Risk in all goods supplied by AWP shall pass to the customer upon collection or delivery.

3. **Pricing:** Unless otherwise stated in writing, any quotation given by AWP is subject to written acceptance reaching AWP within 30 working days immediately following the date of quotation. No contractual relationship shall arise until the company has accepted the customer's order. Sales tax or GST is not included unless otherwise stated. When sales tax or GST has been indicated to be inclusive it has been calculated at the ruling rate as at the date of quotation.

4. **Claims:** AWP are to be notified of any claims delivery discrepancies within 7 working days.

5. **Return of Goods:** All goods being returned must have prior approval and corresponding paperwork from AWP.

6. **Minimum invoiced value:** $1000.00 excluding GST.

100% QUALITY Guaranteed

Cast Stretch Film

AWP premium cast film is made with a five-layer laminated construction, giving the film extra strength, durability and exceptional puncture resistance. Stocked in a wide range of sizes in Hand and Machine grades.

Cast - Clear Hand Roll

Code	Description	Ctn Qty (Roll)	Pallet Qty (Roll)
7017	Cast Stretch Film - 17	4	128
7020	Cast Stretch Film - 20	4	128
7023	Cast Stretch Film - 23	4	128
7025	Cast Stretch Film - 25	4	128

Cast - Clear Machine Roll

Code	Description	Ctn Qty (Roll)	Pallet Qty (Roll)
7117	Cast Machine Film - 17	1	50
7120	Cast Machine Film - 20	1	50
7123	Cast Machine Film - 23	1	50
7125	Cast Machine Film - 25	1	50

Cast - Clear Bundle Wrap 76mm Core

Code	Description	Ctn Qty (Roll)	Pallet Qty (Roll)
7220	Cast Bundle Wrap 100mm x 300m	20	640

Pallet Top Sheet

Our pallet top sheets are made from our own formula of resin extra tough, high density plastic that is easy to open.

Code	Description	Material	Colour	Roll Qty (Sheet)	Pallet Qty (Roll)
7300	C/F 840mm x 1680mm	HDPE	Black	250	50
7305	C/F 840mm x 1680mm	HDPE	Natural	250	50
7310	C/F 840mm x 1680mm	LDPE	Natural	250	50

100% WHOLESALE

Ribbon Wound Steel Strapping

- Deburred and rounded edges make it safer to use
- 30 coils per skid

Code	Width (mm)	Thickness (mm)	Finish	Kg/Roll	M/Kg
4012	12.70	0.50	Black Paint	10	20.00
4016	15.90	0.50	Black Paint	13	16.02
4019	19.00	0.56	Black Paint	15	11.97

Mill / Rope Wound Steel Strapping

- Deburred and rounded edges make it safer to use
- 12 coils per skid

Code	Width (mm)	Thickness (mm)	Finish	Kg/Roll	M/Kg
4112	12.70	0.50	Black Paint	45	20.00
4115	15.90	0.50	Black Paint	45	16.02
4119	19.00	0.56	Black Paint	45	11.97

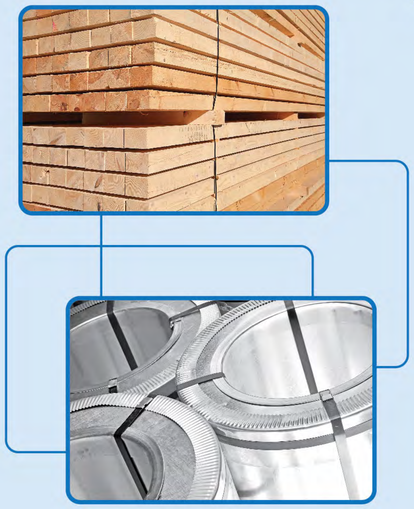

100% QUALITY Guaranteed

PP Strapping Hand Grade

- Strong, flexible and lightweight
- Ideal for palletising or bundling
- Supplied in dispenser box

Code	Width (mm)	Length (m)	Colour	Pallet Qty (Roll)	Packing
2012	12	1000	Blue	100	Dispenser Box
2015	15	1000	Blue	100	Dispenser Box

PP Strapping Heavy Band

- High break strength
- Strong, flexible and lightweight
- Ideal for palletising or bundling
- Supplied in dispenser box

Code	Width (mm)	Length (m)	Colour	Pallet Qty (Roll)	Packing
2115	15	1000	Black	50	Dispenser Box
2119	19	1000	Black	50	Dispenser Box
2219	19	1000	Black	50	200mm ID Core

100% WHOLESALE

Semi-Automatic Grade PP Strap

- Strapping for use in semi-automatic machines

Code	Width (mm)	Length (m)	Colour	Pallet Qty (Roll)	Packing
2212	12	3000	Blue	50	200mm ID Core

Fully-Automatic Grade PP Strap

- Trouble free operation
- High performance premium strapping
- Suitable for fully automatic machines

Code	Width (mm)	Length (m)	Colour	Pallet Qty (Roll)	Packing
2213	12	3000	Blue	50	200mm ID Core
2214	12	3000	Clear	50	200mm ID Core

100% QUALITY Guaranteed

Packaging Tape Acrylic

- Water based acrylic adhesive
- An ideal low cost option for general packaging and carton sealing
- Consistent reliable quality

Code	Width (mm)	Length (m)	Colour	Ctn Qty (Roll)	Pallet Qty (Roll)
9005	36	75	Transparent	48	2880
9010	48	75	Transparent	36	2160
9015	48	1000	Transparent	6	300

Packaging Tape Hot Melt

- Hot Melt rubber adhesive
- Quick adhesion even to recycled board
- Excellent all round tape

Code	Width (mm)	Length (m)	Colour	Ctn Qty (Roll)	Pallet Qty (Roll)
9100	36	75	Transparent	48	2880
9105	48	75	Transparent	36	2160
9110	48	1000	Transparent	6	300

Fragile Tape

- Bright orange backing with black print
- Printed “FRAGILE”

Code	Width (mm)	Length (m)	Colour	Print Message	Ctn Qty (Roll)	Pallet Qty (Roll)
9300	48	66	Orange	"FRAGILE"	36	2160

100% WHOLESALE

Paper Edgeboard

- Protect palletised goods from corner crush caused by wrapping and transit
- Increase stability of loads
- Economical and easy to use

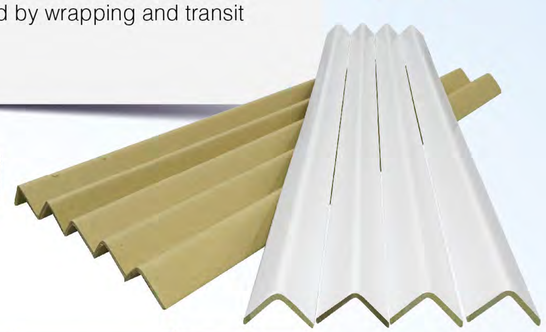

Code	Angle (mm)	Thickness (mm)	Length (mm)	Finish	Bundle Qty (pcs)	Pallet Qty (pcs)
3005	60 x 60	4	1000	White	25	2400
3010	60 x 60	4	1170	White	25	2100
3015	60 x 60	4	1800	White	25	2100
3020	60 x 60	4	2100	White	25	2100
3030	60 x 60	4	1170	Kraft	25	2100

Paper Edge Protectors

- Typically used to protect product from damage caused by strapping
- Economical and easy to use

Code	Angle (mm)	Length (mm)	Finish	Ctn Qty (pcs)	Pallet Qty (ctn)
3025	50 x 50	50	Kraft	1000	54

100% QUALITY Guaranteed

Steel Strapping Snap on Seals

Snap On seals are placed on the overlapping strap ends either prior or after tensioning the metal strapping. Eliminates pre-threading of the seal and speeds the strapping operation. This is the most popular seal for Steel Strapping.

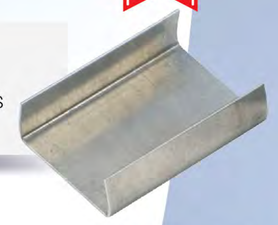

Code	Description	Ctn Qty
5012	Snap on Seal - Suits 12mm Steel Strap	1000
5016	Snap on Seal - Suits 16mm Steel Strap	1000
5019	Snap on Seal - Suits 19mm Steel Strap	1000

Steel Strapping Short Pusher Seals

Pusher Seals are used by pre-threading the seal prior to tensioning, where the Steel Strapping is tensioned by butting the tensioner against the seal. They have a higher seal efficiency and are the default seal for strapping round objects.

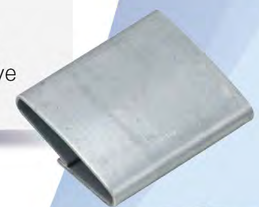

Code	Description	Ctn Qty
5212	Short Pusher Seal - Suits 12mm Steel Strap	1000
5216	Short Pusher Seal - Suits 16mm Steel Strap	1000
5219	Short Pusher Seal - Suits 19mm Steel Strap	1000
5519	Pusher Seal - Suits 19mm Steel Strap - HD	500

PP Strapping Seals

Open seals are the most popular seal used with Polypropylene and Heavy Band Strapping, Open seals are placed over the overlapping strap ends either prior or after tensioning.

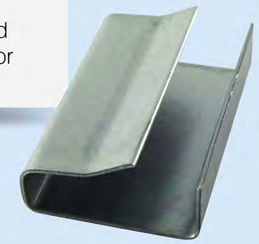

Code	Description	Ctn Qty
5112	Open Seal - Suits 12mm PP Strap	1000
5115	Open Seal - Suits 15mm PP Strap	1000
5119	Open Seal - Suits 19mm PP Strap	1000
5315	Open Seal - Suits 15mm PP Strap - HD	1000
5319	Open Seal - Suits 19mm PP Strap - HD	1000

PET Strapping Seals

Serrated Seals are used on PET Strapping and have a serrated design inside the seal to grip the strapping. Work equally well on both smooth and embossed PET Strapping.

Code	Description	Ctn Qty
5416	Serrated Seal - Suits 16mm PET Strap	1000

100% WHOLESALE

EZY BREATHE RANGE

Conventional shrink & stretch wrap was a great step forward in palletisation, however these mediums prove unsuitable for some product segments. EZY BREATHE pallet containment productsoffers a breakthrough in wrapping these types of pallets.

EZY BREATHE is used just like conventional stretch film with no special tools or applicators required. Its reinforced vent holes allow air to circulate inside the pallet. This in turn allows gasses to escape, reduce condensation and chills products faster.

Beverage

During the final stage of packaging some Beverages are palletised hot. EZY BREATHE stops condensation and allow for faster chilling time.

Fruit and Vegetables

EZY BREATHE allows air to enter freely and gasses given off from fruit and Vegetables to escape resulting in fruit and vegetables being kept fresh during their transport and storage.

Deep Freeze Products

The use of stretch film creates an insulation surface which results in longer freezing time than net film. EZY BREATHE facilitates the quick and uniform freeze of products resulting in time, money and energy savings.

Hot Products

Hot products such as roof tiles and bricks are palletised hot, EZY BREATHE allows for faster cool down times and stops condensation reducing product sweat and potential mould growth.

EZY BREATHE is available in the following styles.

- **Pallet Netting**
- **Ventilated Stretch**

100% QUALITY Guaranteed

PALLET NETTING

Most netwraps on the market today offer little load retention properties.
EZY BREATHE pallet netting is stretchable up to 50%, increasing load containment force and increasing pack integrity

Code	Description	Ctn Qty (Roll)	Pallet Qty (Roll)
7900	Pallet Netting Hand 500mm x 500m	6	200
7910	Pallet Netting Machine 500mm x 3000m	1	50

VENTILATED STRETCH

Made with the latest European technology our vented (perforated) stretch has laminated reinforced bands. The reinforced banding eliminates film tears while increasing load stability.

Ezy Breathe is available in Pre-Stretched hand and machine grades and also machine grade that's able to stretch 300%.

Code	Description	Ctn Qty (Roll)	Pallet Qty (Roll)	Yield	Grams/ Meter
7920	Vented Stretch Hand 400mm x 500m	4	200	650 Meter	3.0g
7930	Vented Stretch Pre-stretch Machine 400mm x 1350m	1	50	3375 Meter	1.7g
7940	Vented Stretch Machine 300% 480mm x 810m	1	50	3240 Meter	2.7g

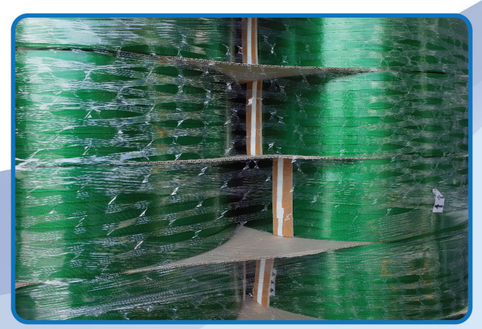

100% WHOLESALE

High Tensile Steel Strapping

True high tensile steel strapping that has been heat treated to provide high strength and shock resistance.

High Tensile Mill Mound

Code	Width (mm)	Thickness (mm)	Finish	Kg Roll	m/kg
4219	19.00	0.50	Black Paint		
4220	19.00	0.64	Black Paint		
4221	19.00	0.80	Black Paint		

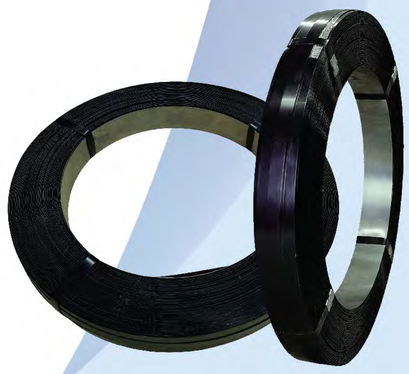

High Tensile Super Ribbon

Code	Width (mm)	Thickness (mm)	Finish	Kg Roll	m/kg
4222	32.00	0.80	Black Paint		

03 9735 9624 03 9739 5785 sales@awpack.com.au

100% QUALITY Guaranteed

PET Strapping

Savings

Polyester's unique qualities make it one of the best strapping materials to use for securing any type of palletised or unitised load. Depending on the size of steel strapping currently being used, polyester strapping can provide up to a 25% saving on strapping costs. Polyester can eliminate the need for metal seals, which provides additional savings and reduces product damage that might occur through the use of other packaging alternatives.

Elongation Recovery

Polyester strapping provides minimum elongation at normal work tension, which allows the materials to stretch. The strapping will recover this elongation, keeping the strapping tight around the package even if the load settles and shrinks in size.

Moisture & UV Resistant

Polyester is moisture resistant and therefore unaffected by rusting that might occur with steel strapping. Rust may stain or affect the quality of your product before it gets to its destination. Our polyester strapping is also UV resistant to protect strapping from long periods of exposure to the elements.

Key Features

- **No sharp edges**
- **Lower cost per metre**
- **Excellent tension recovery**
- **No corrosion**
- **Less product damage**
- **Light weight coils**
- **Easy disposal**
- **Heat resistant**
- **Ultra low creep**
- **Recyclable**
- **Impact resistant**
- **Uv resistant**

Code	Width (mm)	Thickness (mm)	Length (m)	Finish	Colour
2520	19.00	1.00	800	Embossed	Green
2519	19.00	1.00	800	Smooth	Green
2518	16.00	1.00	1000	Smooth	Green
2517	16.00	0.90	1100	Embossed	Green
2516	16.00	0.90	1100	Smooth	Green
2515	16.00	0.70	1450	Embossed	Green
2512	12.00	0.70	1900	Embossed	Green

03 9735 9624 03 9739 5785 sales@awpack.com.au

100% WHOLESALE

WOVEN STRAPPING

Mongoose woven polyester strapping is a premium quality product and is made to the highest standards.

Just some of the mechanical advantages of woven strapping include;

- **High temperature resistance**
- **Humidity & moisture resistance**
- **Chemical resistance**
- **No corrosion**
- **No rot**
- **High shock resistance**
- **High cross directional strength**
- **No sharp edges**
- **Ability to be re-tensioned**

Go one better with mongoose !

Code	Description		Break Kg's	Roll/Ctn
5604	19mm x 500m	2 Red Lines	1100	2
5603	19mm x 800m	1 Red Line	580	2
5602	19mm x 850m	1 Blue Line	750	2
5601	16mm x 1000m	1 Blue Line	450	2

03 9735 9624 03 9739 5785 sales@awpack.com.au

100% QUALITY Guaranteed

03 9735 9624

03 9739 5785

sales@awpack.com.au

www.awpack.com.au